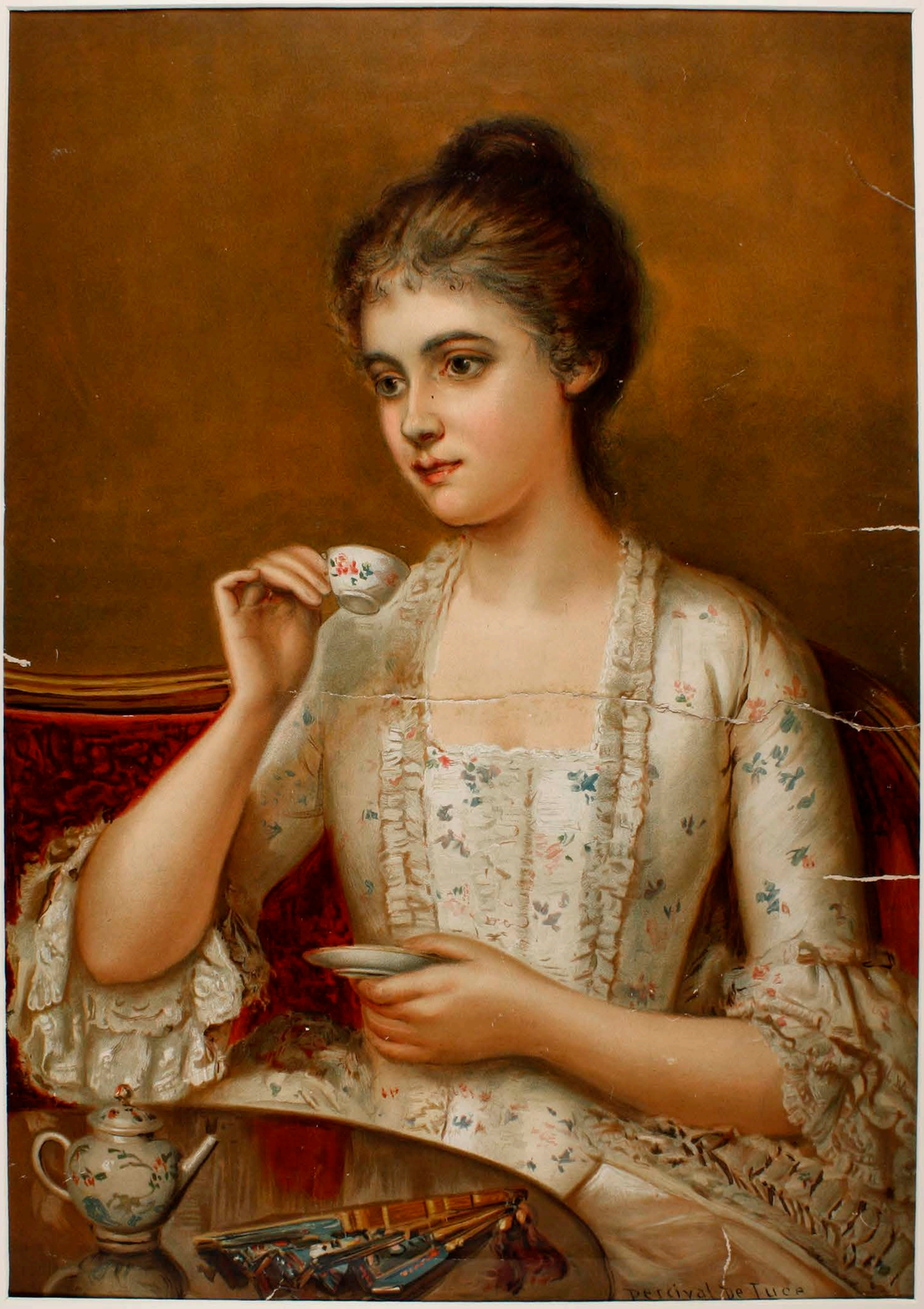
Percival de Luce